ELCO Lighting

2042 E. Vernon Ave.
Vernon, CA 90058
www.elcolighting.com
Form #0434_11.26

# 2", 3"and 4"
# Junction Boxes for 2-Hour Fire Rated Ceilings

IC Rated for direct contact with insulation. Listed per UL514A. Maximum 2-Hour fire rated ceiling assembly can be maintained when installed according to the International Building Code, Section 714. Can be used to meet Title 24 requirements.

IC RATED · AIRTIGHT · FIRE RATED

1" 2" 3" 4"



## New Construction IC Airtight Housings for 2-Hour Fire Rated Ceilings

- COMPATIBLE WITH 2" KOTO™

**EL276JBICA** 120V, 4 1⁄8" H - 3" O.D.
**EL276JBICDXA** 120/277V, 4 1⁄8" H - 3" O.D.

- COMPATIBLE WITH 3" KOTO™ AND 3" LED INSERTS

**EL386JBICA** 120V, 4 1⁄8" H - 3 5⁄8" O.D.
**EL386JBICDXA** 120/277V, 4 1⁄8" H - 3 5⁄8" O.D.

- COMPATIBLE WITH 4" KOTO™, 4" Poplar™ AND 4" LED INSERTS

**EJB483ICA** 120V, 4 1⁄8" H - 4 1⁄8" O.D.

- COMPATIBLE WITH 1" KOTO™ MINI

**EMN175JBICA** 120V, 4 1⁄8" H × 4 3⁄4" × 4 1⁄8"

4"

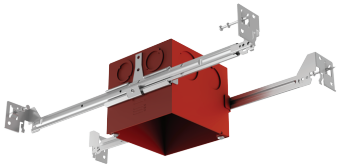

## Square Junction Boxes

IC AIRTIGHT FOR 2-HOUR FIRE RATED CEILINGS

- COMPATIBLE WITH ELJ42230W

**EJB44ICA** 120V, 3½" H - 4" x 4"
**EJB44ICDXA** 120/277V, 3½" H - 4" x 4"
**ELJ443** 3 ½" H - 4" Sq • Without hanger bars
**KEM-LDJB1** 3 ½" H - 4" Sq • Includes battery backup

NON-IC NEW CONSTRUCTION • WITH EMERGENCY LED DRIVER

- COMPATIBLE WITH SKY PANELS AND OTHER CEILING MOUNT FIXTURES

4"



## Concrete Pour Junction Box

- COMPATIBLE WITH 4" KOTO™, 4" Poplar™ AND 4" LED INSERTS

**EJB4CNC** 4" H - 4 1⁄8" O.D.

4"



## Remodel IC Airtight Housing for 2-Hour Fire Rated Ceilings

- COMPATIBLE WITH 4" KOTO™, 4" Poplar™ AND 4" LED INSERTS

**EJB4RICA** 120V, 4 1⁄8" H - 4 1⁄8" O.D.
**EJB4RICDXA** 120/277V, 4 1⁄8" H - 4 1⁄8" O.D.

4"

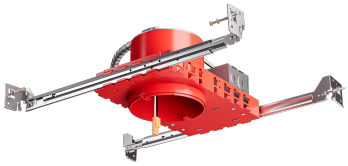

## New Construction IC Airtight Housings for 2-Hour Fire Rated Ceilings

- COMPATIBLE WITH 4" KOTO™, 4" Poplar™ AND 4" LED INSERTS

**EJB4ICA** 120V, 4 1⁄8" H - 4 1⁄8" O.D.
**EJB4ICDXA** 120/277V, 4 1⁄8" H - 4 1⁄8" O.D.

4"

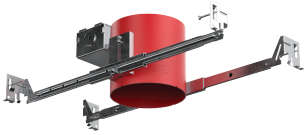

## New Construction ICA Housings Junction Box for 2-Hr Fire Rated Ceilings

- COMPATIBLE WITH 4" KOTO™, 4" Poplar™ AND 4" LED INSERTS

**EJB475ICA** 120V, 4 1⁄8" H - 4 1⁄8" W
**EJB475ICDXA** 120/277V, 4 1⁄8" H - 4 1⁄8" W

4"

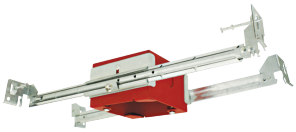

## Square New Construction Box

- COMPATIBLE WITH SKY PANELS AND OTHER CEILING MOUNT FIXTURES

**ELJ4S** 2 ¾" H, 3 ¾" x 3 ¾"

For full selection of compatible trims visit *Elcolighting.com*

Follow us on Instagram @elcolighting

Subject to US tariffs. All other standards, terms and conditions apply.
Please provide your e-mail address to salesadmin@elcolighting.com. To unsubscribe e-mail: salesadmin@elcolighting.com